

- GSC Grays gives notice that:
1. These particulars are a general guide only and do not form any part of any offer or contract.
  2. All descriptions, including photographs, dimensions and other details are given in good faith but no warranty is provided. Statements made should not be relied upon as facts and anyone interested must satisfy themselves as to their accuracy by inspection or otherwise.
  3. Neither GSC Grays nor the vendors accept responsibility for any error that these particulars may contain however caused.
  4. Any plan is for guidance only and is not drawn to scale. All dimensions, shapes, and compass bearings are approximate and should not be relied upon without checking them first.
  5. Nothing in these particulars shall be deemed to be a statement that the property is in good condition, repair or otherwise nor that any services or facilities are in good working order.
  6. Please discuss with us any aspects that are important to you prior to travelling to the property.

**Disclaimer Notice**

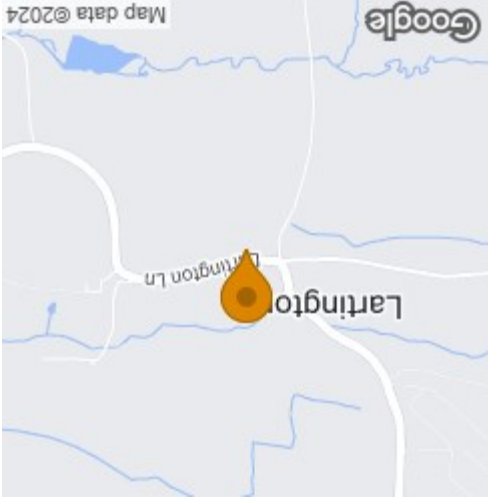

Whilst every attempt has been made to ensure the accuracy of the floorplans contained here, measurements of doors, windows, rooms and any other items are approximate and no responsibility is taken for any error, omission or mis-statement. This plan is not drawn to scale and is for illustrative purposes only & should be used as such by any prospective purchaser. Created especially for GSC Grays by Vue3sixty Ltd

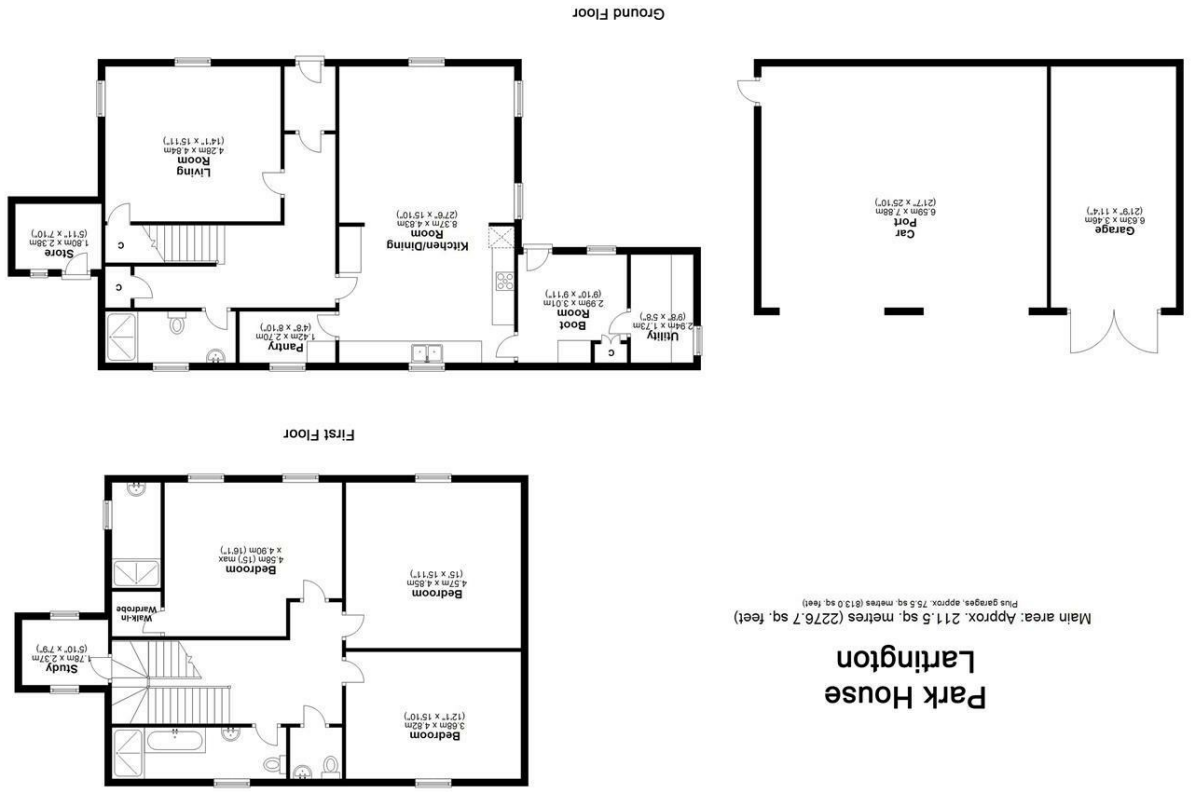

**PARK HOUSE**

Lartington, Barnard Castle, County Durham DL12 9DA



---

# PARK HOUSE

Lartington, Barnard Castle, County Durham DL12 9DA

A charming and refurbished grade II listed house with woodland extending to about 2.52 acres.



**GSC GRAYS**

PROPERTY • ESTATES • LAND

12 The Bank, Barnard Castle, Co. Durham, DL12 8PQ

01833 637000

[barnardcastle@gscgrays.co.uk](mailto:barnardcastle@gscgrays.co.uk)

[GSCGRAYS.CO.UK](http://GSCGRAYS.CO.UK)

---

