

THIS DRAWING TOGETHER WITH THE DESIGN IS COPYRIGHT OF THE ARCHITECT. FIGURED DIMENSIONS SHOULD BE FOLLOWED AND SCALED DIMENSIONS SHOULD BE CHECKED WITH THE ARCHITECT. ANY DISCREPANCY MUST BE REPORTED TO THE ARCHITECT IMMEDIATELY AND PRIOR TO PROCEEDINGS.

REVISIONS

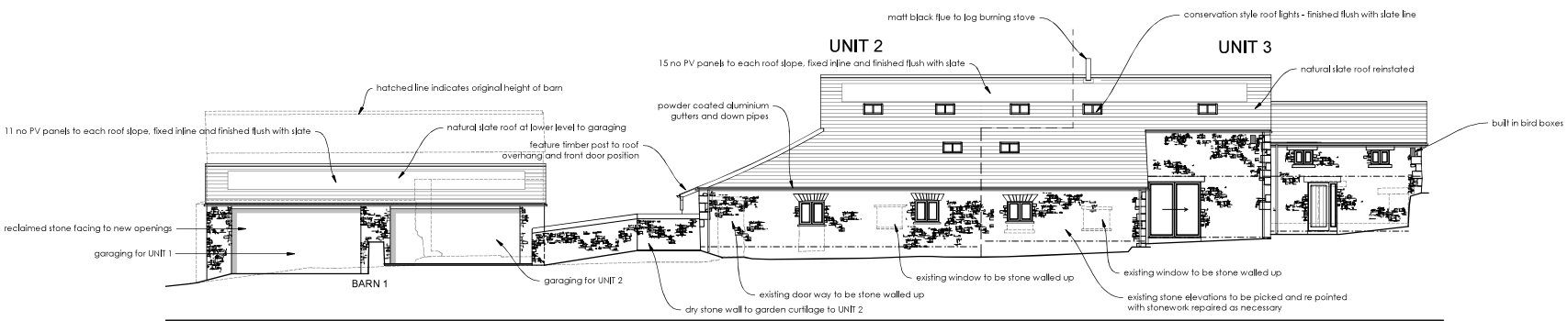

**SOUTH EAST ELEVATION**

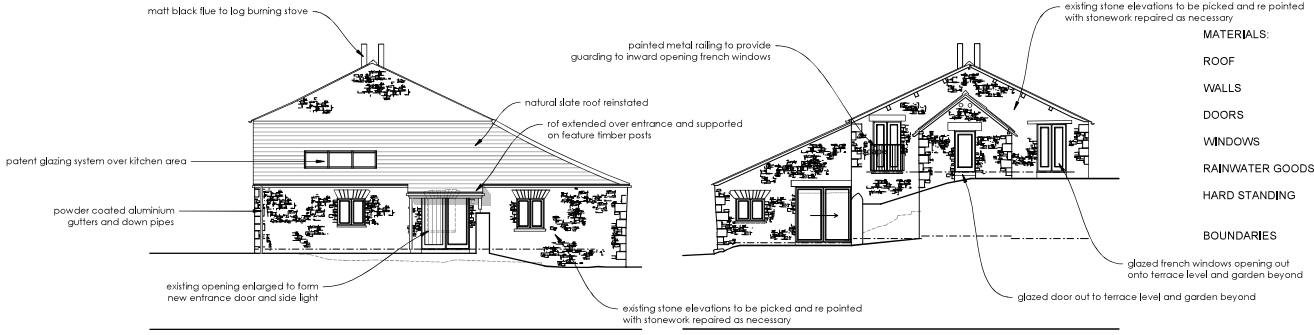

**SOUTH WEST ELEVATION**

**NORTH EAST ELEVATION**

- MATERIALS:**
- ROOF: NATURAL SLATE TO ROOF TO MATCH EXISTING
  - WALLS: ORIGINAL STONEMWORK RETAINED, REPAIRED AND POINTED
  - DOORS: PAINTED TIMBER EXTERNAL DOORS
  - WINDOWS: POWDER COATED ALUMINIUM COMPOSITE WINDOWS & GLAZED DOORS
  - RAINWATER GOODS: POWDER COATED ALUMINIUM SEAMLESS GUTTERS
  - HARD STANDING: TARMAC TO DRIVES AND PARKING AREAS. STONE FLAGS TO TERRACES AND PATHS, SETTS AND COBBLES TO IDENTIFY ACCESS ROUTES
  - BOUNDARIES: DRY STONE WALLS, PAINTED ESTATE FENCING & STOCK PROOF FENCING

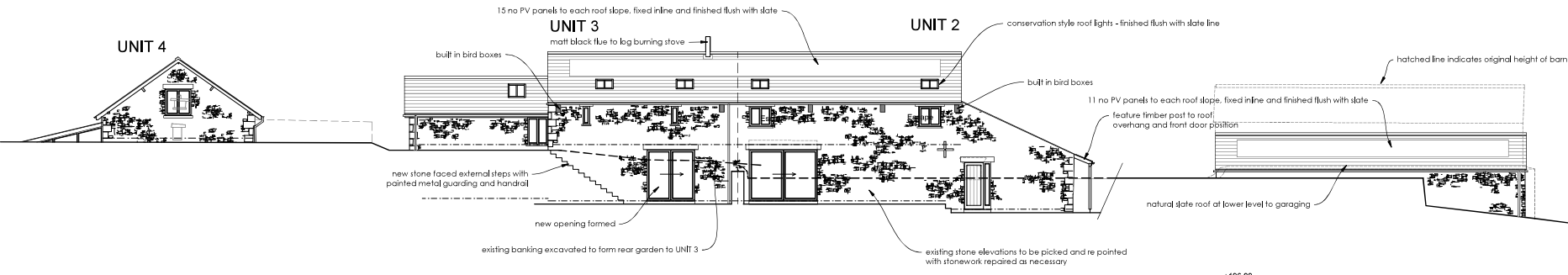

**NORTH WEST ELEVATION**

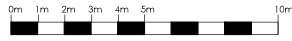

Original Drawn By: EW Date: MAY 2024



the wright design partnership  
15 main street, kirby forest, cumbria LA6 2AQ  
tel / 015242 71697 email / mat@wparchitects.co.uk

Client:	Wood / Gerrard
Contract:	High Bendrigg Farm, Old Hutton LAB ONP
Drawing title:	UNITS 2 & 3 PROPOSED ELEVATIONS
Scale:	1:100 at A1
Job No.:	KL2954
Org No.:	08