

Building 02 - Listed Mill
 Ground Floor GIA = 93m²
 Upper Ground Floor GIA = 131m²
 Mezzanine GIA = 15m²
 Total GIA = 239m²

Building 02 - Cow Shed
 Upper Ground Floor GIA = 266m²
 Mezzanine GIA = 12m²
 Total GIA = 278m²

Overall Total GIA = 517m²

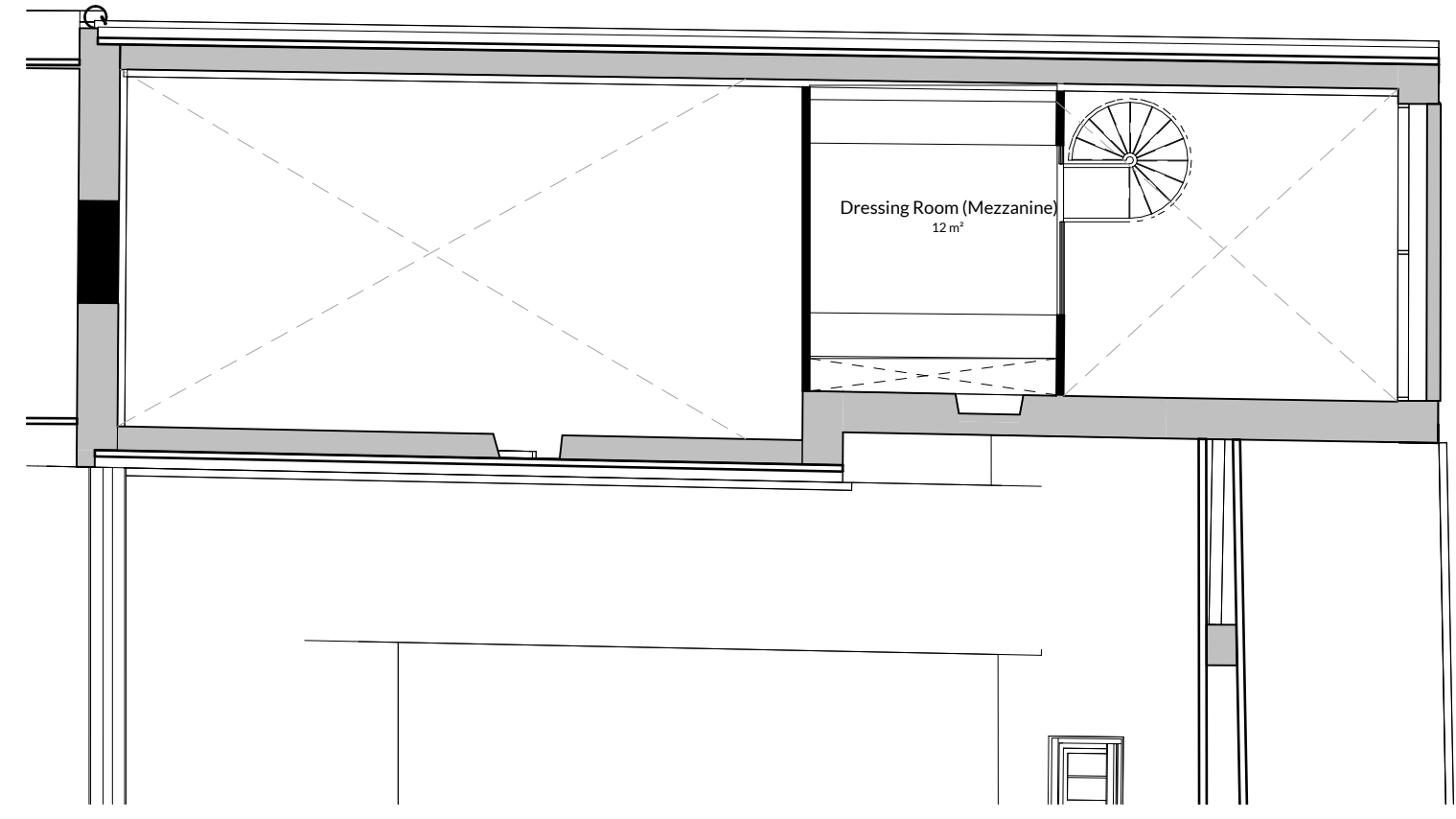

Mezzanine
1 : 100

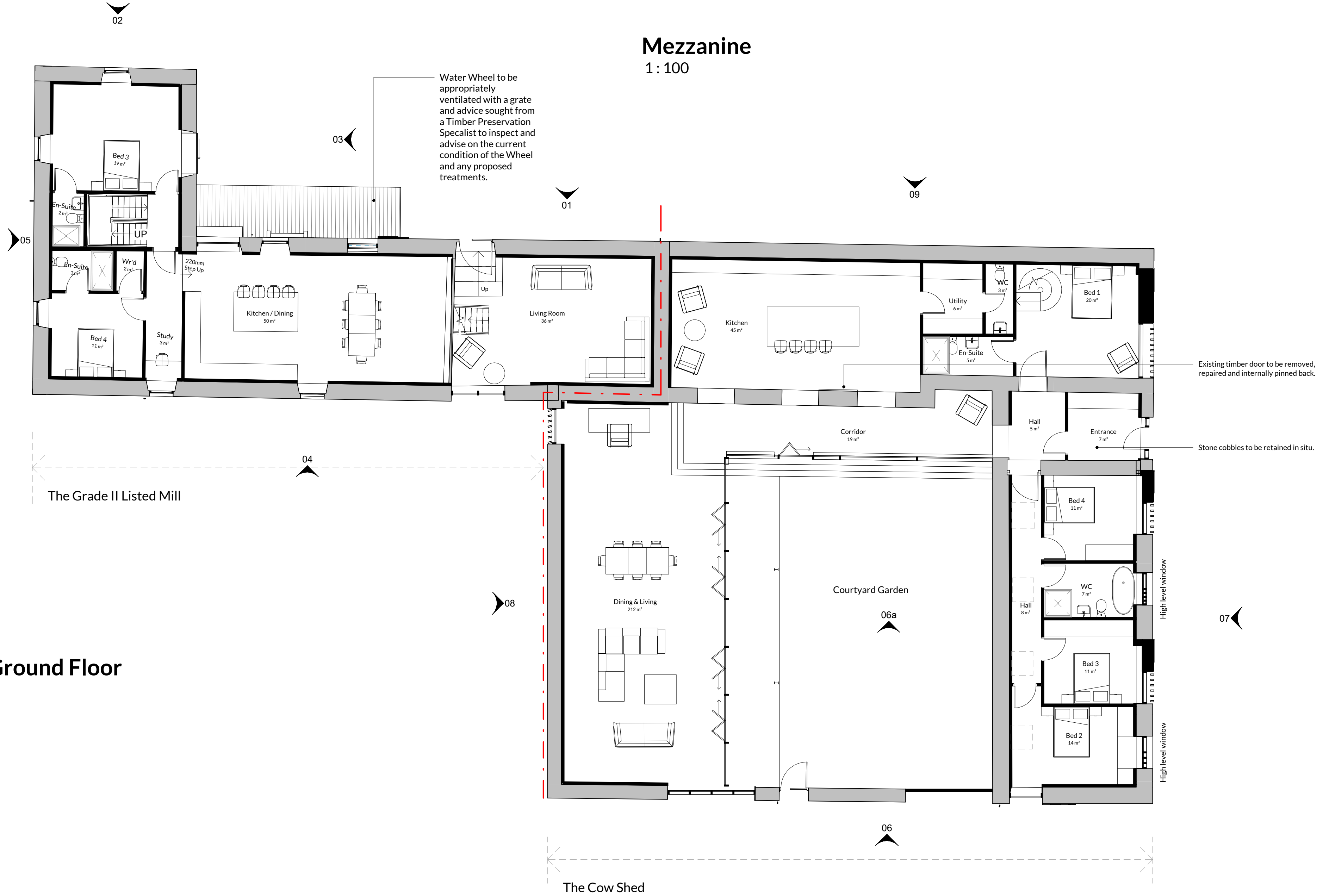

Upper Ground Floor
1 : 100

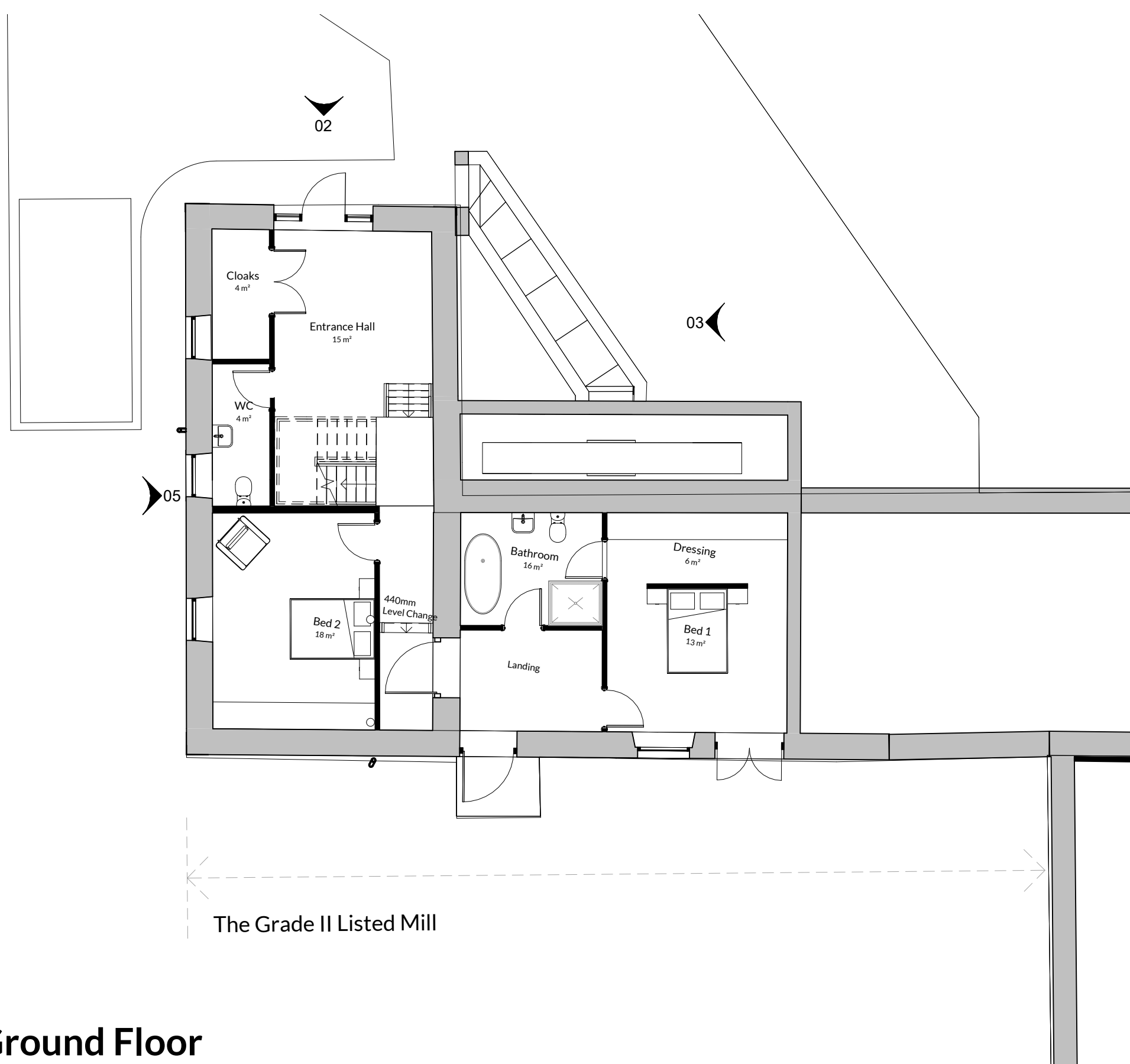

Ground Floor
1 : 100

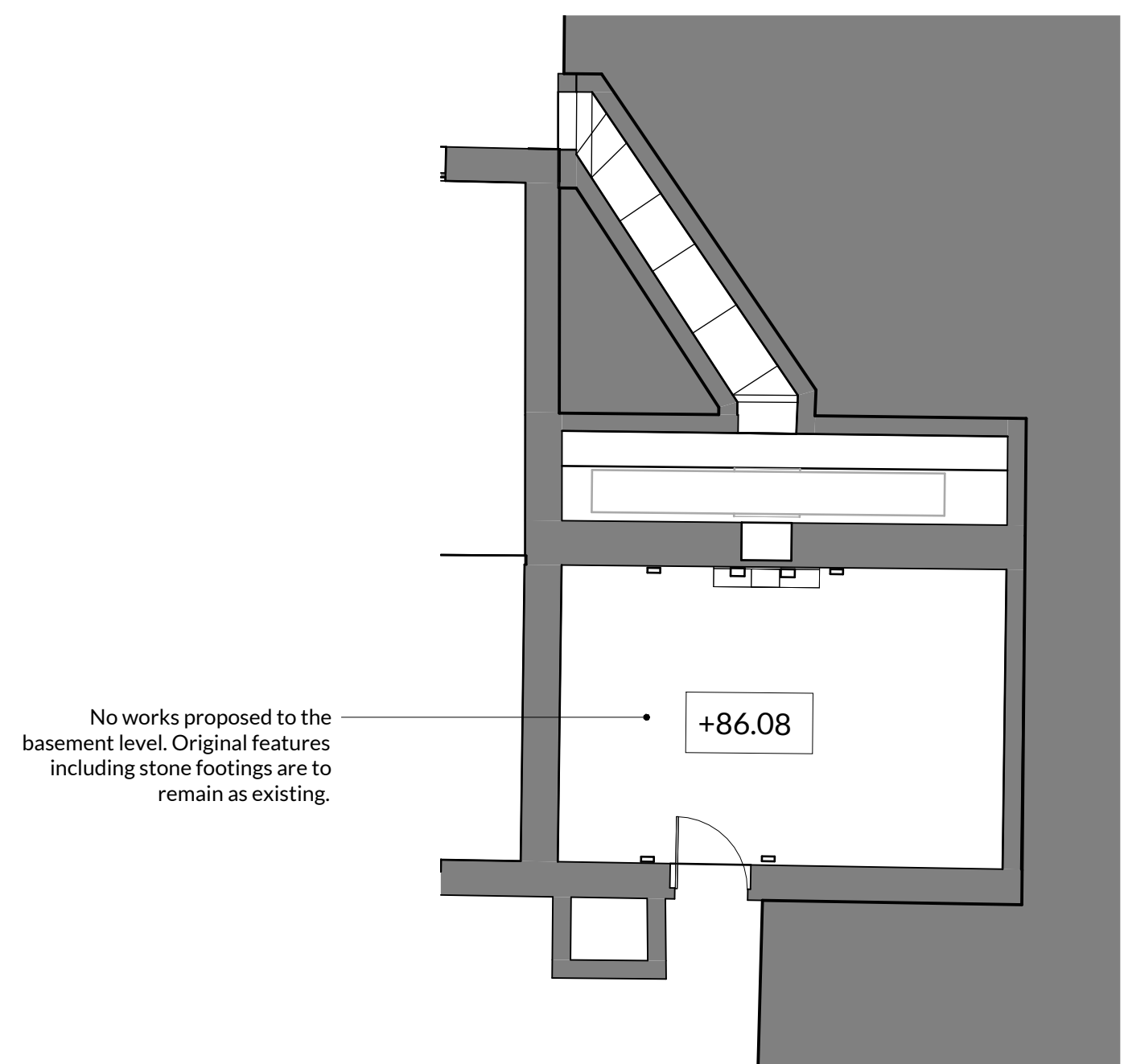

Extract of Basement Plan
1 : 100

NOTES:
 NICHOLSON NAIR ARCHITECTS OWN THE COPYRIGHT OF THIS DESIGN AND DRAWING WHICH MUST NOT BE REPRODUCED IN WHOLE OR PART WITHOUT THE WRITTEN PERMISSION OF NICHOLSON NAIR ARCHITECTS

DISCREPANCIES, AMBIGUITIES AND/OR OMISSIONS BETWEEN THIS DRAWING AND INFORMATION PROVIDED ELSEWHERE MUST BE REPORTED TO THE ARCHITECT BEFORE PROCEEDING

DO NOT SCALE - ALL DIMENSIONS TO BE VERIFIED ON SITE

| REV | DESCRIPTION | BY | CHECK | DATE |
|-----|--|-----|-------|------------|
| P01 | Draft Issue | IMu | IMu | 21/07/2023 |
| P02 | Planning Issue | PR | SD | 27/11/2023 |
| P03 | Amendments made following Conversations with NCC Planning Officers | PR | IMu | 12/04/2024 |



VISUAL SCALE 1:100 @ A1



FOR BUILDING LOCATION, REFER TO PROPOSED SITE PLAN DRAWING REFERENCE XX-XX-SI-0120

STATUS: **PLANNING**
 PROJECT: Brocksbushes Farm, Corbridge, Northumberland, NE43 7UB
 DESCRIPTION: 02_Pr_Plans
 AUTHOR: IMu SCALE - A1: 1:100 DATE: July 2023
 PROJECT NO. 31020 DRAWING NO. 02-XX-GA-1100 REV. P03

NORTH EAST STUDIO
 Gateshead, NE11 0RU
 0191 420 3090
 YORKSHIRE STUDIO
 Otley, LS21 3JP
 0194 367 0003
 admin@nicholsonnair.com
 www.nicholsonnair.com



NICHOLSON NAIR
 ARCHITECTS