



SHIPPEN BOWER MARTON CUM GRAFTON
York



SHIPPEN BOWER MARTON CUM

York, YO51 9QY

An extraordinary Barn Conversion with unimaginably beautiful interiors, offering around 2,500 sqft of accommodation in the centre of the highly sought-after village of Marton cum Grafton.

ACCOMMODATION

Spectacular Barn Conversion
Stunning Contemporary Interiors
Amazing principal bedroom suite

Two further king-size bedrooms with ensembles and storage
Fabulous loft style first floor opening to terrace with views
Open plan living/dining/kitchen with exposed roof trusses

Bespoke reception hall with limestone wall and wrought iron and stone staircase
Gardens and Double Garage



GSC GRAYS

PROPERTY • ESTATES • LAND

15-17 High Street, Boroughbridge, York, YO51 9AW

01423 590500

boroughbridge@gscgrays.co.uk

GSCGRAYS.CO.UK



The Appeal of our Home - The Owners insight

A Unique Way of Living

Upstairs living is something we've truly fallen in love with. It offers a distinctive lifestyle—reminiscent of Manhattan loft living—yet set within a peaceful rural landscape, perfectly positioned to capture the far reaching views across open fields.

The vaulted ceilings create an incredible sense of space, while the expansive glazing floods the interior with natural light and helps maintain warmth throughout the day.

The outdoor terrace acts as a natural extension of the living area, ideal for entertaining or simply unwinding while taking in the surrounding countryside.

Shippen Bower embodies a feeling of pure luxury, nestled within a charming and highly sought after village setting.

An immense amount of care, passion, and craftsmanship has gone into transforming this former barn into a home of exceptional quality—one that will always hold a very special place in our hearts.







Shippen Bower - specifications



Quooker Cube tap providing boiling, chilled, and sparkling water.

Lighting & Electrical

A professional lighting consultant has designed the lighting scheme throughout. Statement bespoke fittings are positioned above the glass dining



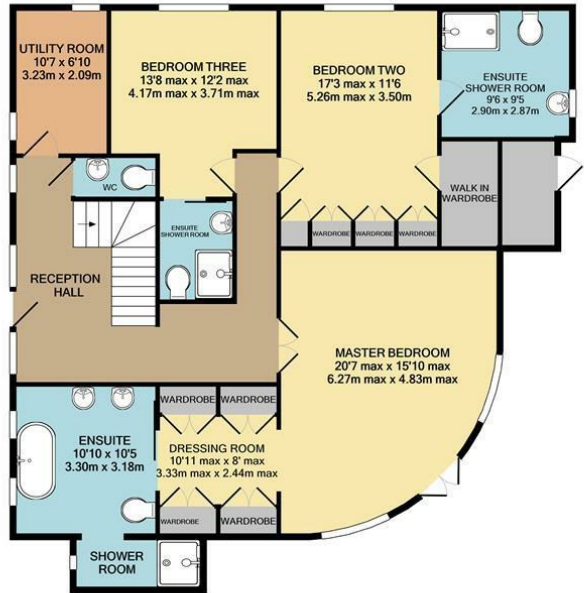

GROUND FLOOR
APPROX. FLOOR
AREA 1389 SQ.FT.
(129.1 SQ.M.)

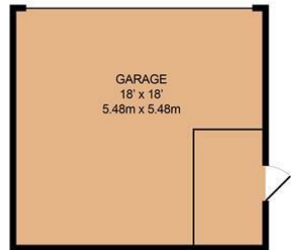

FIRST FLOOR
APPROX. FLOOR
AREA 1073 SQ.FT.
(99.7 SQ.M.)

GSC GRAYS
PROPERTY · ESTATES · LAND

TOTAL APPROX. FLOOR AREA EXCLUDING GARAGE 2462 SQ.FT. (228.7 SQ.M.)

Whilst every attempt has been made to ensure the accuracy of the floor plan contained here, measurements of doors, windows, rooms and any other items are approximate and no responsibility is taken for any error, omission, or mis-statement. This plan is for illustrative purposes only and should be used as such by any prospective purchaser. The services, systems and appliances shown have not been tested and no guarantee as to their operability or efficiency can be given

Energy Efficiency Rating		Current	Potential
<i>Very energy efficient - lower running costs</i>			
(92 plus)	A		
(81-91)	B		
(69-80)	C		73
(55-68)	D		
(39-54)	E	44	
(21-38)	F		
(1-20)	G		
<i>Not energy efficient - higher running costs</i>			
England & Wales		EU Directive 2002/91/EC	



DISCLAIMER NOTICE:

PLEASE READ: GSC Grays gives notice to anyone who may read these particulars as follows:

1. These particulars, including any plan are a general guide only and do not form any part of any offer or contract.
2. All descriptions including photographs, dimensions and other details are given in good faith but do not amount to a representation or warranty. They should not be relied upon as statements of fact and anyone interested must satisfy themselves as to their corrections by inspection or otherwise.
3. Neither GSC Grays nor the vendor accept responsibility for any error that these particulars may contain however caused.
4. Any plan is for layout guidance only and is not drawn to scale. All dimensions, shapes and compass bearings are approximate and you should not rely upon them without checking them first.
5. Nothing in these particulars shall be deemed to be a statement that the property is in good condition / repair or otherwise, nor that any services or facilities are in good working order.
6. Please discuss with us any aspects that are important to you prior to travelling to the view the property.